by Aperam UGINOX

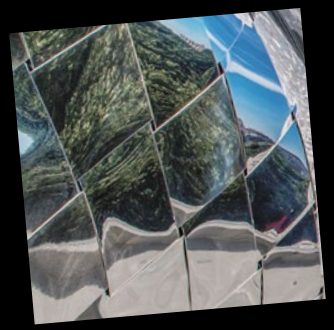

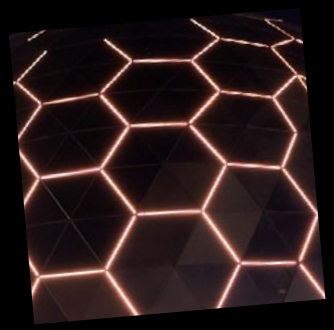
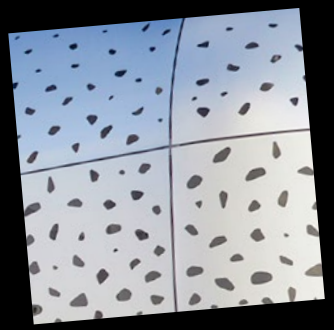

PORTFOLIO

Silène luminaris sive Muflier de Borges, Miguel Chevalier, 2015; Painted stainless steel sculpture in red and orange Clement Foundation, Le François, Martinique
Executed using grade 316 Hot Rolled Finish

Philharmonie de Paris -France - Ateliers Jean Nouvel, Metra & Associés © William Beaucardet
Executed using grade 316L with Uginox Bright finish

PANEUM - Wunderkammer des Brotes, Asten - Austria - COOP HIMMELB(L)AU © Markus Pillhofer
Executed using grade 316L with Uginox Mat finish

Musée des Confluences, Lyon - France - COOP HIMMELB(L)AU © Sergio Pirrone - Executed using grade 316L - microblasted finish

Middle East Training Center, Beirut - Rafic Hariri International Airport, Lebanon - Khatib & Alami - Naggiar
Executed using grade 316L with Uginox Méca 8ND finish

International Memorial of Notre Dame de Lorette - France - Philippe Prost

/ AAPP © adagp – 2014 © Aitor Ortiz - Executed using grade 316L Bronze colour

Rotterdam Central, Netherlands - Team CS: Benthem Crouwel Architects, Amsterdam MVSA Meyer en Van Schooten Architecten, A'dam West 8, Rotterdam
© Jannes Linders - Executed using grade 316 with Uginox Mat finish

City Hall, Illkirch Graffenstaden - France - Atelier Filippini © Atelier Filippini - Executed using grade 304L with Uginox Mat finish

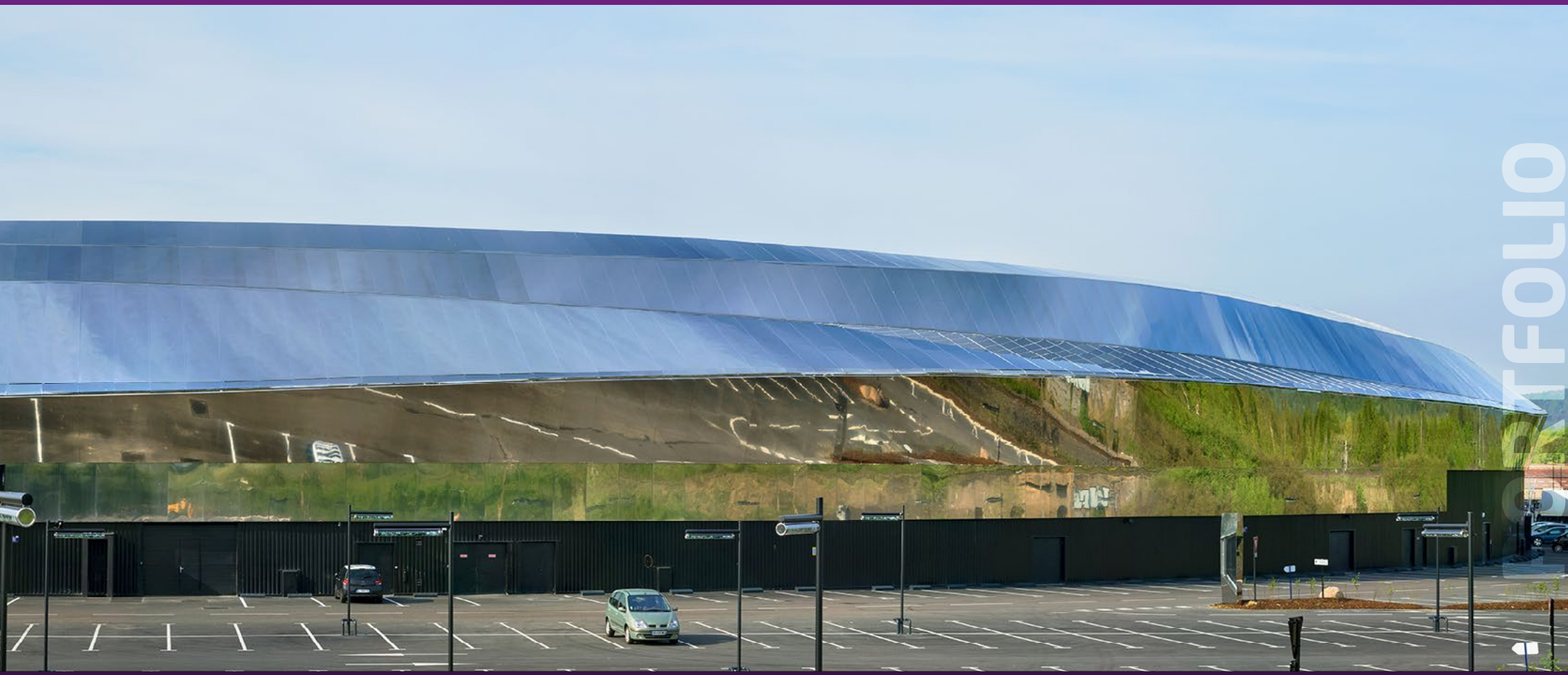

Open Sky Shopping Center - Waves Actisud, Metz - France - Gianni Ranaulo © Pino Musi - Executed using grade 304 with Uginox Bright finish

Island Pavilion, Wormsley, United Kingdom
Robin Snell and Partners © Graham Everitt - View Pictures Ltd - Executed using grade 316L with Uginox Top finish

Balancing Barn, Suffolk - United Kingdom - MVRDV © Aperam
Executed using grade 316L with Uginox Bright finish

Residential building, Nantes - France - Christophe Rousselle © Takuji Shimmura - Executed using grade 304 with Uginox Bright

Family Lodgings, Montreuil - France - archi 5 © Sergio Grazia
Executed using grade K36 with Uginox Bright finish

Refuge du Goûter, Saint Gervais - France - Groupe H & Déca-Laage © Pascal Tournaire - Executed using grade 304 with Uginox Top finish

Boghindu Farmhouse House extension - Bogindhu, Aberdeenshire - United Kingdom
Room architects © N. Rigden - Executed using grade Aperam 304 with Uginox Top finish

University Library, Villetaneuse - France - Bernard Ropa © Luc Boegly
Executed using grade 304L with Uginox Bright finish

Palais de Justice (Courthouse), Strasbourg - France Garcés.De Seta.Bonet Arquitectes & Serra-Vives-Cartagena
© Adrià Goula Stainless Steel used: Aperam 304 with Uginox Top finish

Congress and music hall, Strasbourg - France

Rey-Lucquet et associés Atelier d'Architecture / Dietrich I Untertrifaller Architekten © Bruno Klomfar

Executed using grade 304L with Uginox Brushed finish

Residential building, Nantes - France
Philippe Dubus © Sergio Grazia
Executed using grade 304L with Uginox Bright finish

Nova Housing, Strasbourg - France
TOA © Frédéric Delangle
Executed using grade 304 with Uginox Bright finish

Residential building - 151 rue du Faubourg Poissonnière, Paris 09 - France
Atelier d'Architecture Laurent NIGET Paris © David Boureau
Executed using grade Aperam 304 with Uginox Mat finish

EASE (European Aseptic & Sterile Environment) Training Center, Illkirch Graffenstaden - France
VIB - architecture ballus.viallet © Cyrille Lallement
Executed using grade 304 with Uginox Bright surface finish

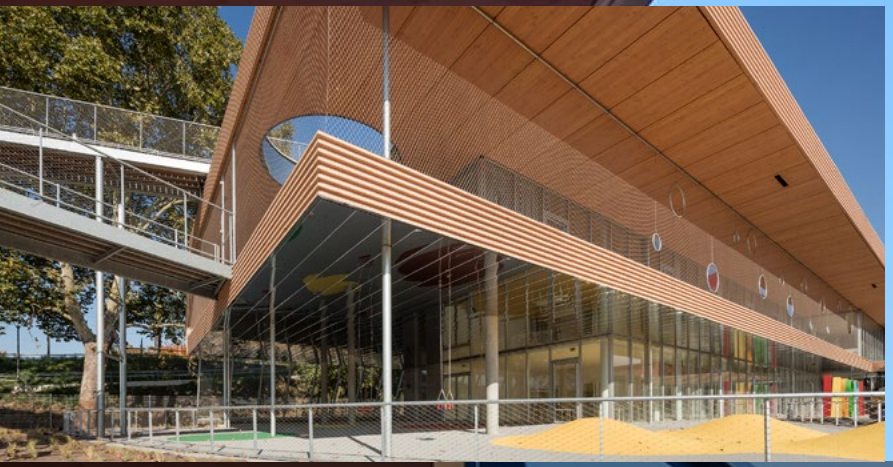

L'Agora - Media libray, Social centre and digital work space , Metz - France
Ropa & Associés Architectes © Luc Boegly
Executed using grade Aperam 304 with Uginox Bright surface finish

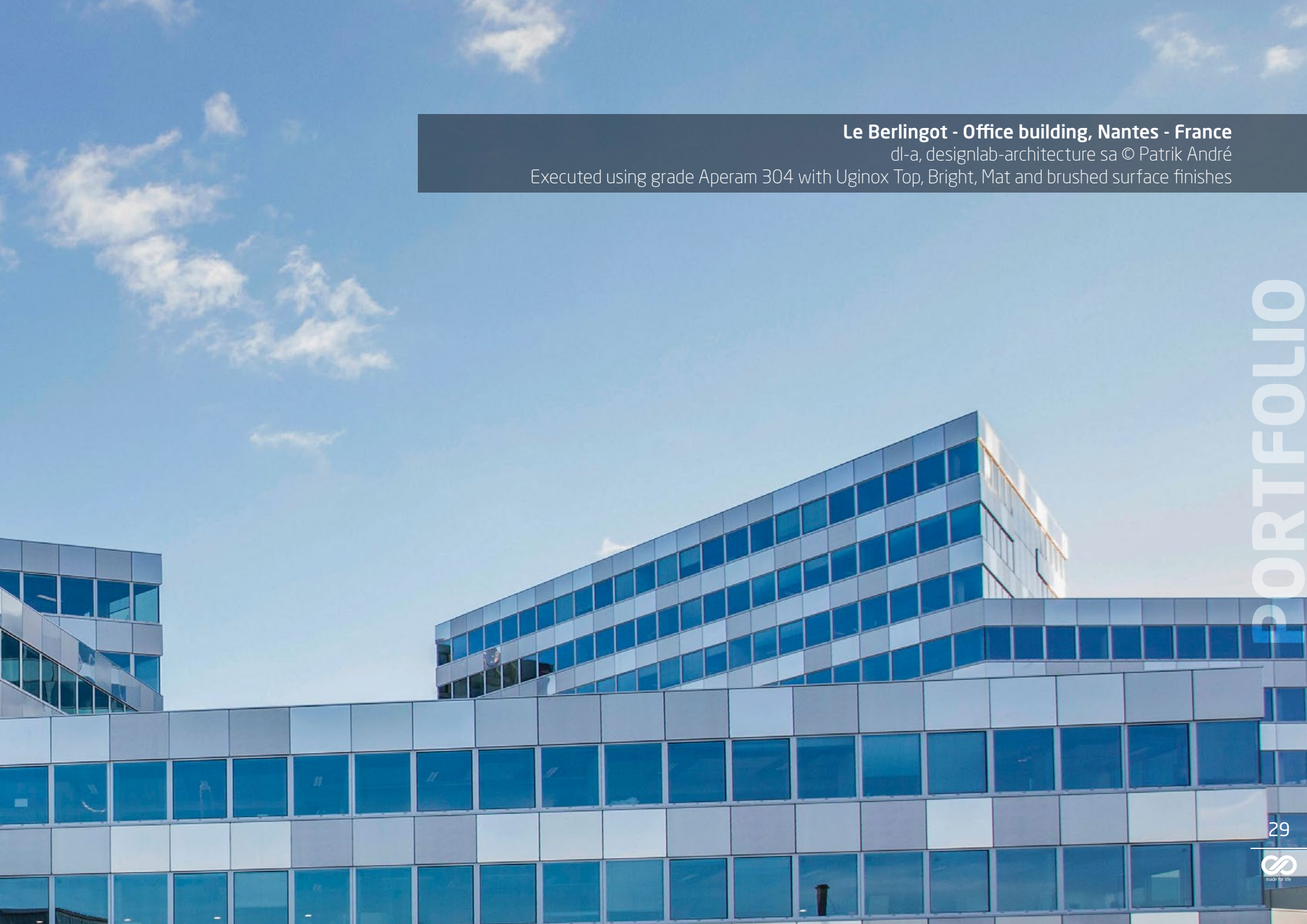

Le Berlingot - Office building, Nantes - France
dl-a, designlab-architecture sa © Patrik André
Executed using grade Aperam 304 with Uginox Top, Bright, Mat and brushed surface finishes

made for life

© 2020, Aperam Stainless Europe. While every care has been taken to ensure that the information contained in this publication is as accurate as possible, Aperam Stainless Europe cannot guarantee that it is complete or that it is free from error. UGINOX® is a brand of Aperam Stainless Europe, registered in numerous countries.

Contact

www.uginox.com
uginox@aperam.com

YouTube